

PLAN SHOWING THE PROPOSED ADDITIONS TO EXISTING HOUSE
 PLOT No. 136 IN S No. 105/2 OF MADIPAKKAM VILLAGE, RAJAJI NAGAR

DAIJAPET TALUK, CHENGAI ANNA DISTRICT. scale : 1 INCH = 8' 0" (1:100)

IMMEDIATE: A/PP NO. 176/91
 C.N.: A2/3564/91
 Ass:
 Scrutiny PART I
 21/2/91

RAJAJI NAGAR

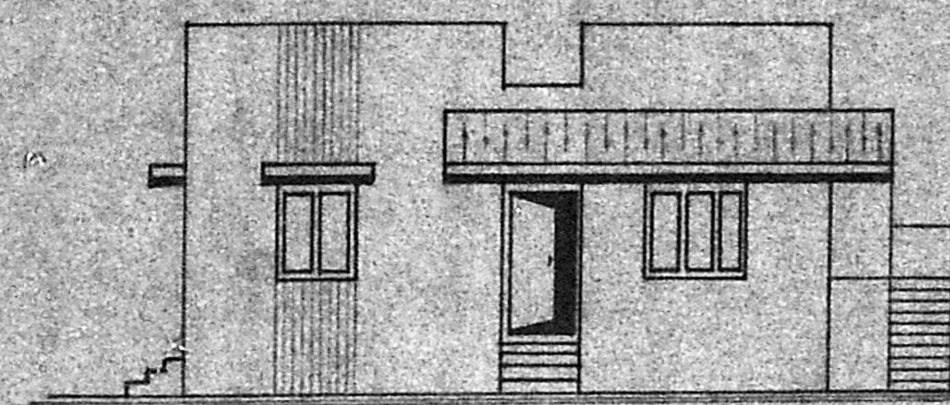

front elevation

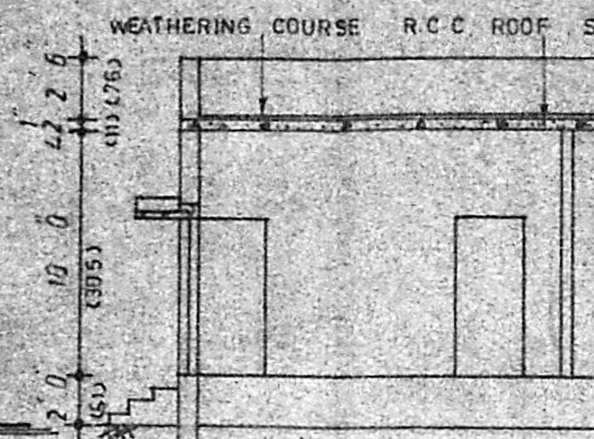

section on ab

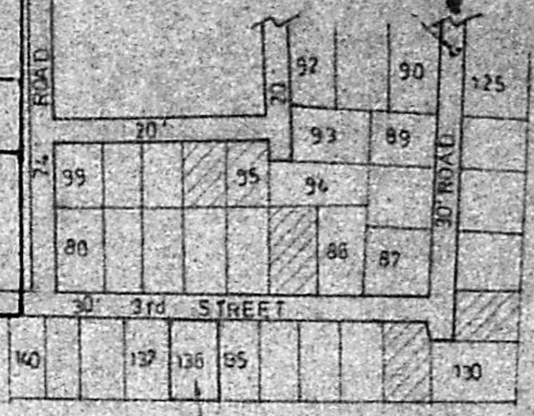

Site For Proposed Construction

EXISTING HOUSES

Planning Permit No. A/6914/91
APPROVED
 SUBJECT TO THE CONDITIONS IN THIS OFFICE LETTER.
 No. A2/3564/91/C-19/6/91
 FOR MEMBER SECRETARY
 MADRAS METROPOLITAN DEVELOPMENT AUTHORITY
 MADRAS 600 025

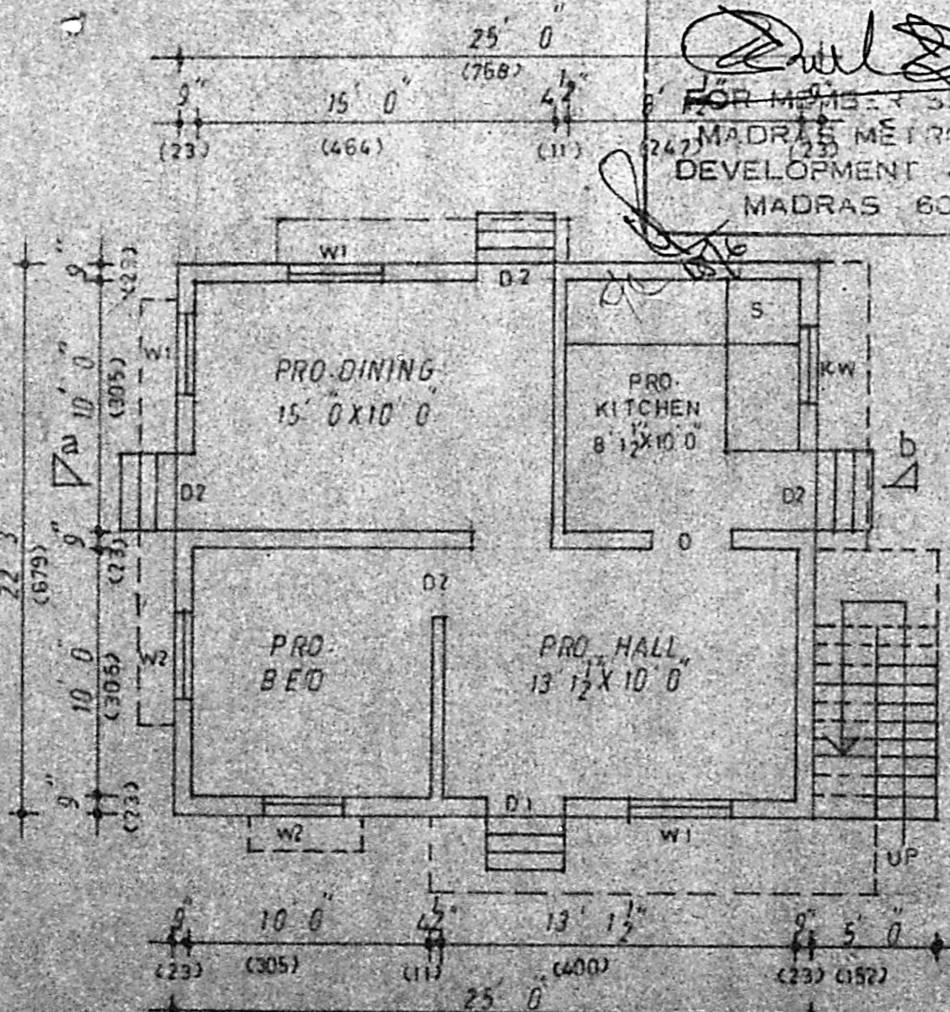

ground floor plan

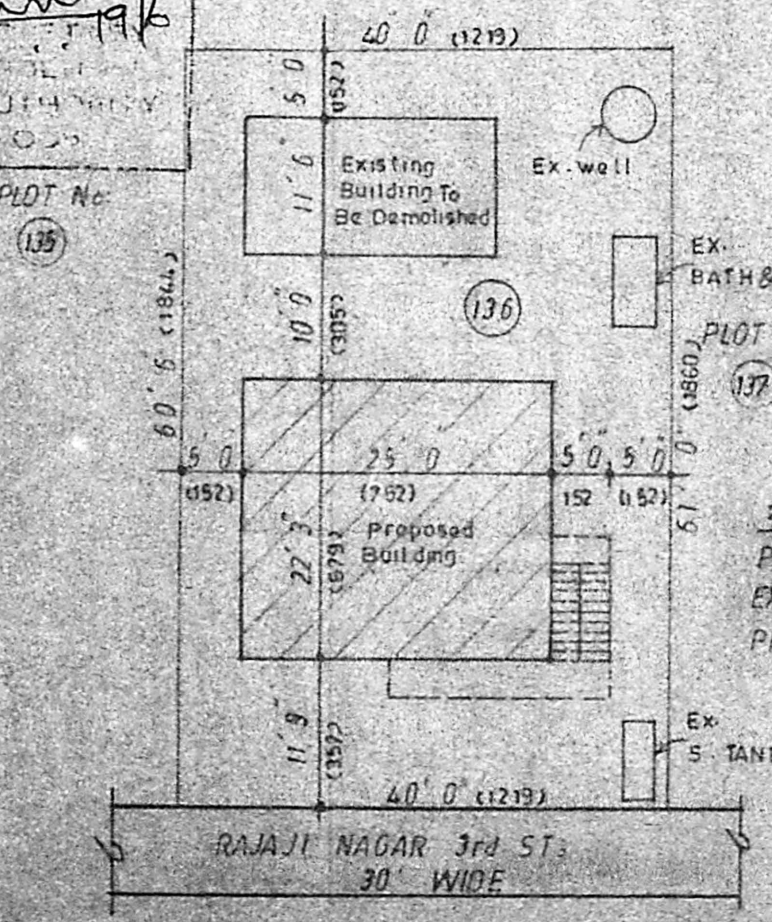

site plan

SCALE : 1 INCH = 16' 0" (1:200)

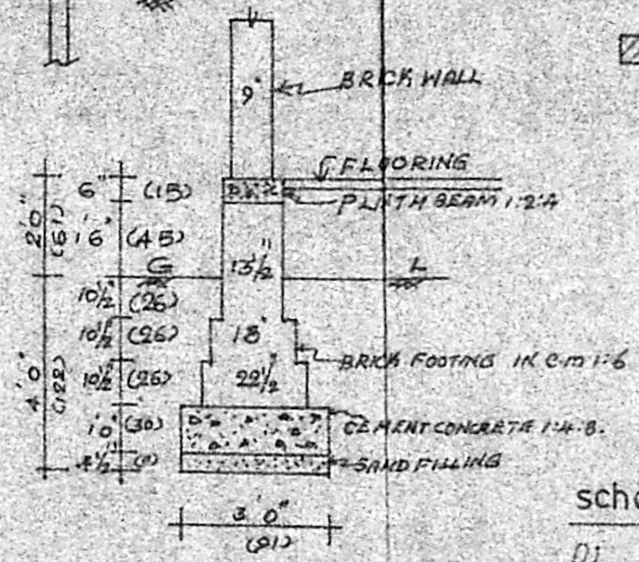

FOUNDATION DETAILS

stair case details

TREAD	0' 9" (23)
RISE	0' 7" (17)
WIDTH	2' 6" (76)

schedule of joineries

D1	DOOR	3	6' x 6' 6" (108 x 198)
D2	"	3	0' x 6' 6" (91 x 198)
W1	WINDOW	4	0' x 4' 0" (122 x 122)
W2	"	3	0' x 4' 0" (91 x 122)
KW	KITCHEN WINDOW	3	0' x 3' 0" (91 x 91)
S	SINK OPENING	3	0' x 6' 6" (91 x 198)

area statement

PLOT AREA 2630 SFT (226 SQM)
 EX. PLINTH AREA 230 " (21 ")
 PRO. PLINTH AREA 538 " (50 ")

OWNER *R. Ganesan*

R. Ganesan
 LICENCED SURVEYOR,
 ALANDUR MUNICIPALITY,
 R.F. 64/1801/90/FL,
 164, Ponniamman Koil Street,
 MADIPAKKAM,
 MADRAS 600 091.